

# LSU Health Care Services Division

## PeopleSoft 8.8

### Reviewing Budget Activities

Select Commitment Control

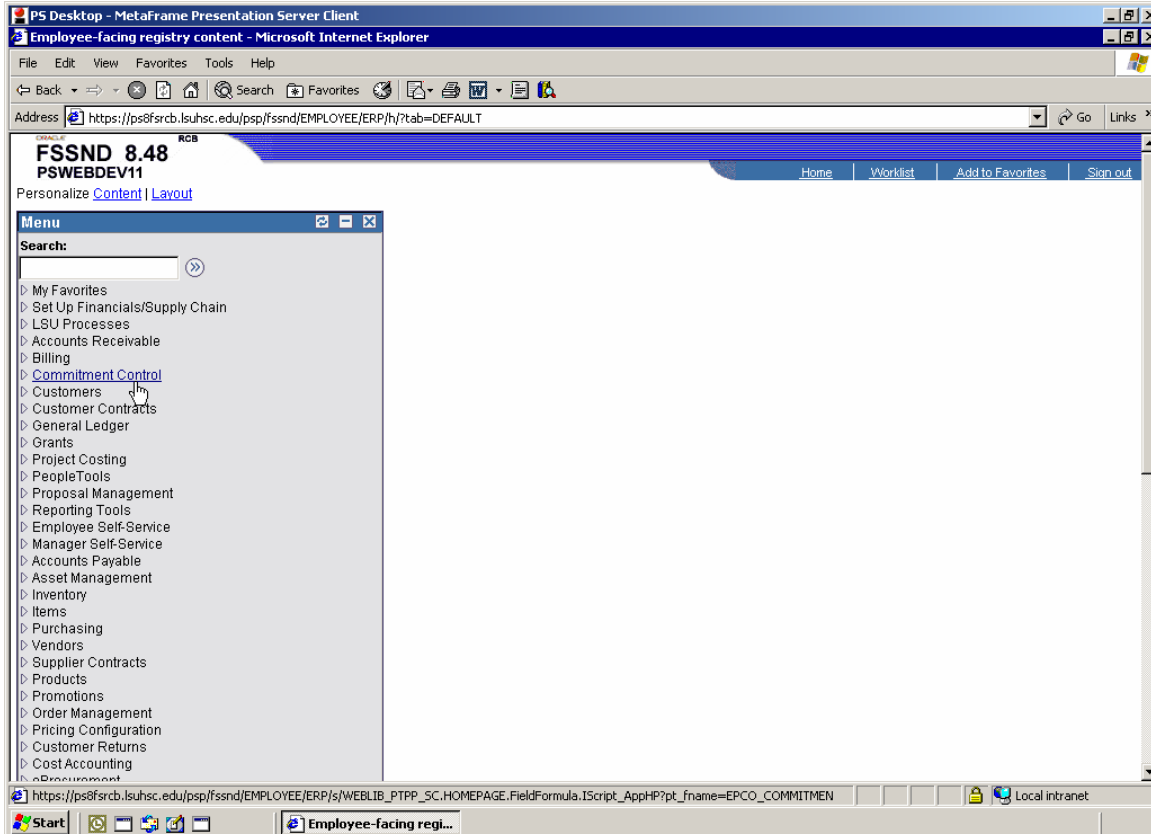

# LSU Health Care Services Division

## PeopleSoft 8.8

### Reviewing Budget Activities

Select Review Budget Activities

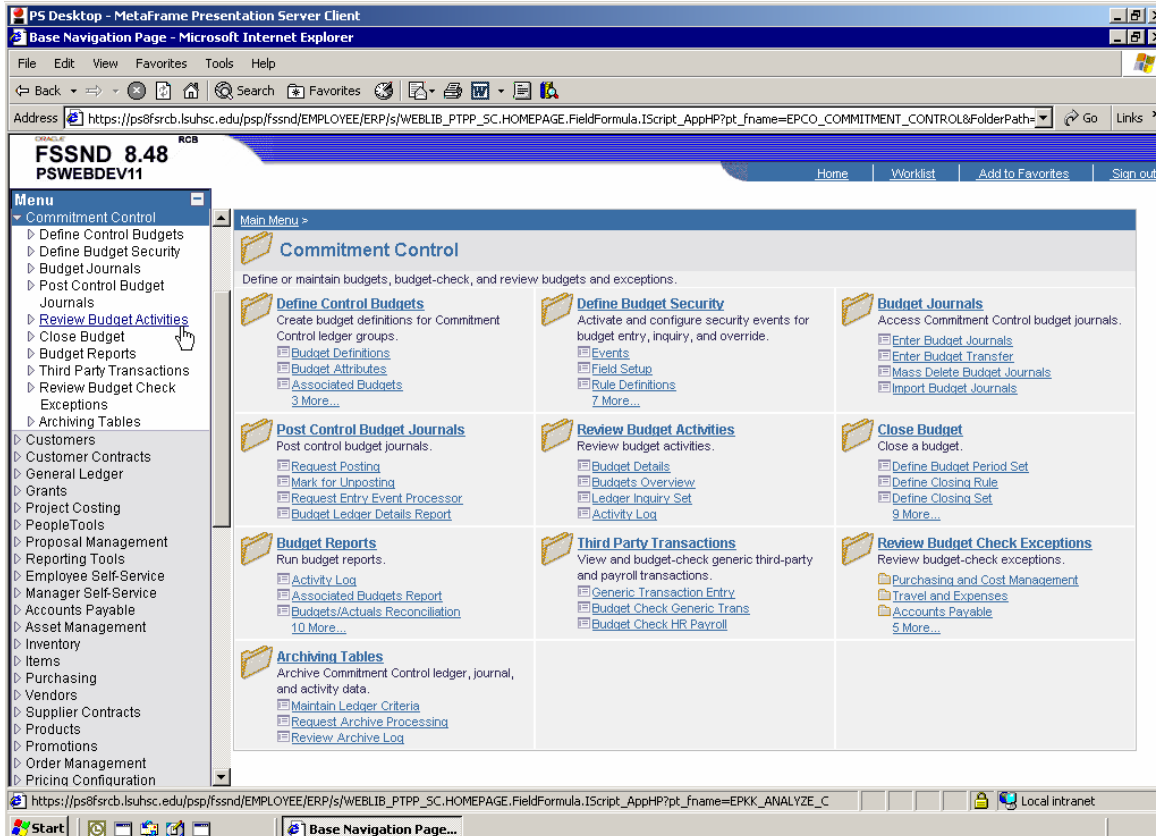

# LSU Health Care Services Division

## PeopleSoft 8.8

### Reviewing Budget Activities

Select Budget Details

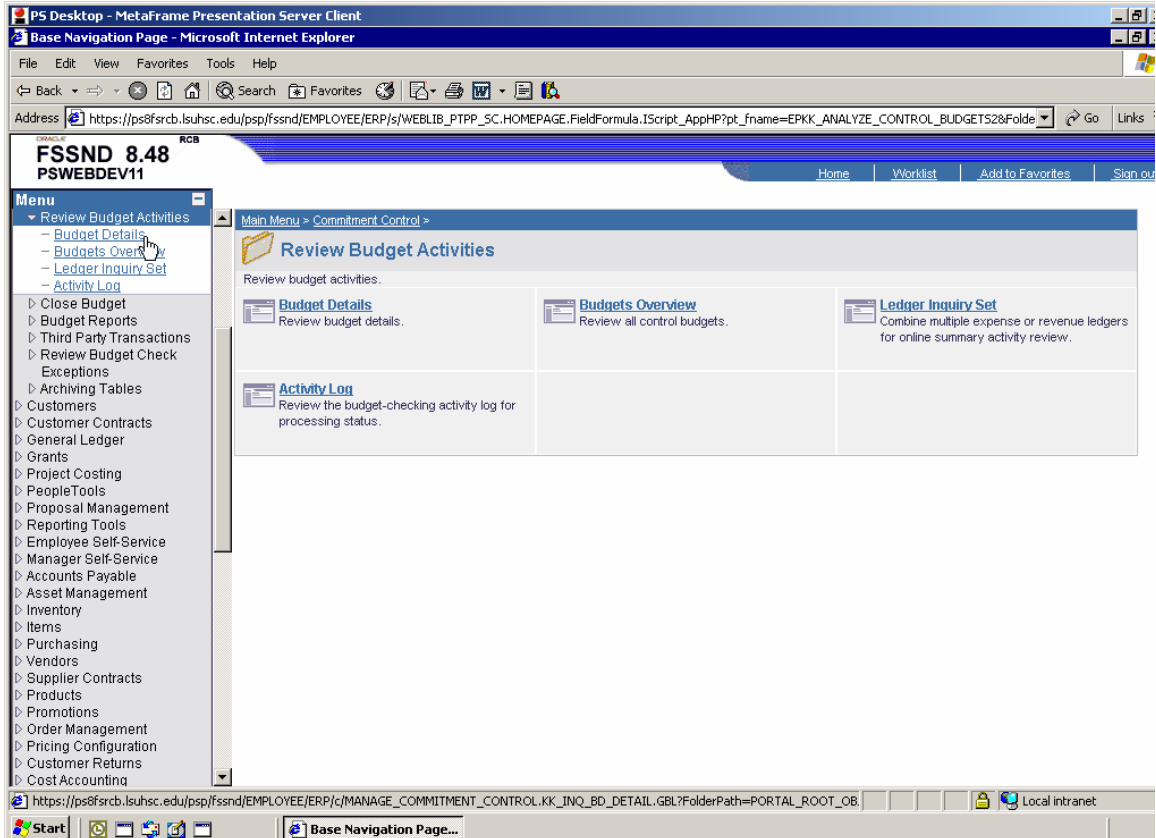

# LSU Health Care Services Division

## PeopleSoft 8.8

### Reviewing Budget Activities

Find an Existing Value

Example: Business Unit (EKLMC)  
Ledger Group (APPROP)  
Account (500000)  
Fund (111)  
Fiscal Year (FY\_2008)

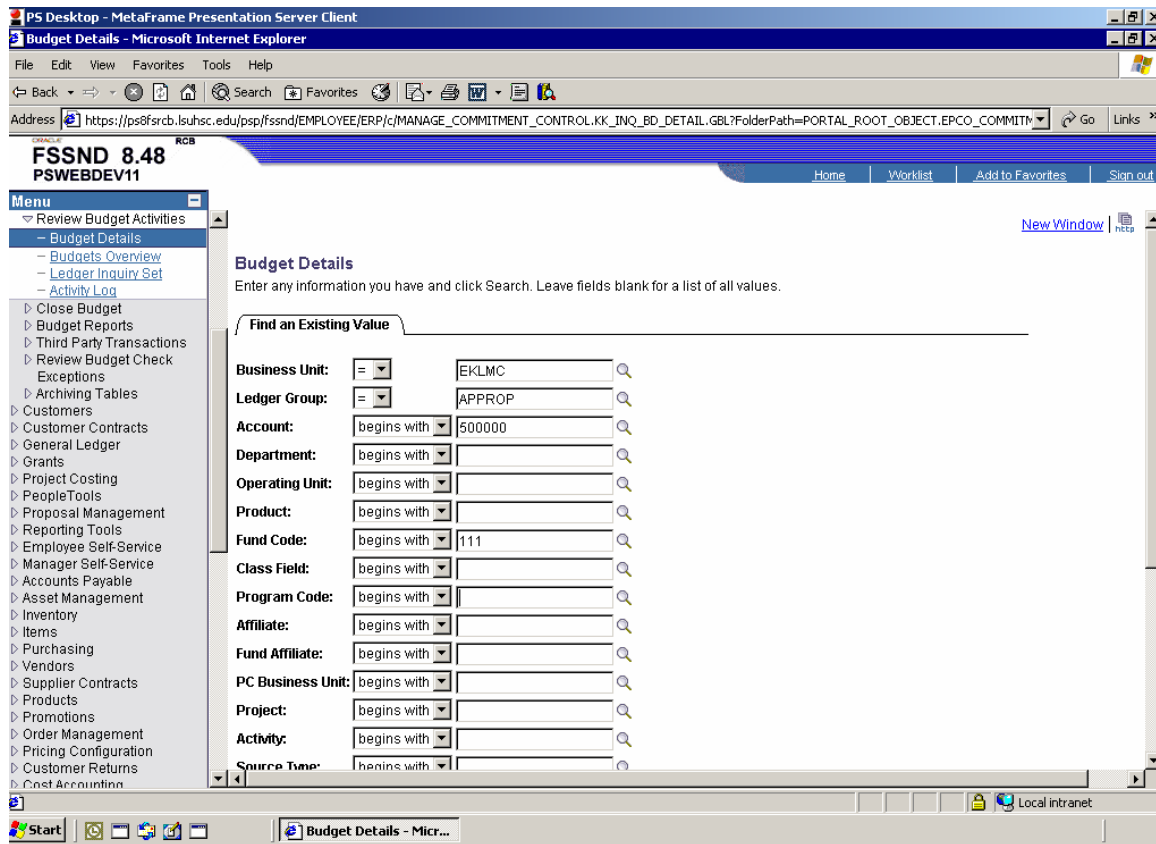

# LSU Health Care Services Division PeopleSoft 8.8 Reviewing Budget Activities

Click Search

PS Desktop - MetaFrame Presentation Server Client  
Budget Details - Microsoft Internet Explorer

Address: https://ps8fsrcb.lsuhscc.edu/pspp/fssnd/EMPLOYEE/ERP/c/MANAGE\_COMMITMENT\_CONTROL.KK\_INQ\_BD\_DETAIL.GBL?FolderPath=PORTAL\_ROOT\_OBJECT.EPCO\_COMMITM...

**FSSND 8.48**  
**PSWEBDEV11**

Home | Worklist | Add to Favorites | Sign out

**Menu**

- Review Budget Activities
  - Budget Details
  - Budgets Overview
  - Ledger Inquiry Set
  - Activity Log
- Close Budget
- Budget Reports
- Third Party Transactions
- Review Budget Check Exceptions
- Archiving Tables
- Customers
- Customer Contracts
- General Ledger
- Grants
- Project Costing
- PeopleTools
- Proposal Management
- Reporting Tools
- Employee Self-Service
- Manager Self-Service
- Accounts Payable
- Asset Management
- Inventory
- Items
- Purchasing
- Vendors
- Supplier Contracts
- Products
- Promotions
- Order Management
- Pricing Configuration
- Customer Returns
- Cost Accounting

**Business Unit:** [EKLMC]

**Ledger Group:** [APPROP]

**Account:** [begins with] [500000]

**Department:** [begins with]

**Operating Unit:** [begins with]

**Product:** [begins with]

**Fund Code:** [begins with] [111]

**Class Field:** [begins with]

**Program Code:** [begins with]

**Affiliate:** [begins with]

**Fund Affiliate:** [begins with]

**PC Business Unit:** [begins with]

**Project:** [begins with]

**Activity:** [begins with]

**Source Type:** [begins with]

**Budget Period:** [begins with] [FY\_2008]

**Statistics Code:** [begins with]

Search | Clear | Basic Search | Save Search Criteria

# LSU Health Care Services Division

## PeopleSoft 8.8

### Reviewing Budget Activities

Click icon next to Leger Amounts to view details

**FSSND 8.48 PSWEBDEV11**

Home | Worklist | Add to Favorites | Sign out

**Menu**

- Review Budget Activities
  - Budget Details
    - Budgets Overview
    - Ledger Inquiry Set
    - Activity Log
  - Close Budget
  - Budget Reports
  - Third Party Transactions
  - Review Budget Check Exceptions
  - Archiving Tables
  - Customers
  - Customer Contracts
  - General Ledger
  - Grants
  - Project Costing
  - PeopleTools
  - Proposal Management
  - Reporting Tools
  - Employee Self-Service
  - Manager Self-Service
  - Accounts Payable
  - Asset Management
  - Inventory
  - Items
  - Purchasing
  - Vendors
  - Supplier Contracts
  - Products
  - Promotions
  - Order Management
  - Pricing Configuration
  - Customer Returns
  - Cost Accounting

**Commitment Control Budget Details**

Business Unit	Ledger Group	Account	Fund Code	Department	Program Code	Class Field	Budget Period
EKLMC	APPROP	500000	111	2000000	00000	61010	FY_2008

**Ledger Amounts**

<b>Budget:</b>	144,729,109.00	USD	<a href="#">Attributes</a>	<a href="#">Display Chart</a>	<a href="#">i</a>
<b>Expense:</b>	16,503,074.82	USD	<a href="#">Parent / Children</a>	<b>Max Rows</b>	100
<b>Encumbrance:</b>	35,744,252.12	USD	<a href="#">Associated Budgets</a>		
<b>Pre-Encumbrance:</b>	1,476,449.59	USD			
<b>Associate Revenue:</b>	0.00	USD			

**Available Budget**

<b>Without Tolerance:</b>	91,005,332.47	USD	<b>Percent:</b>	(62.88%)	<a href="#">Forecasts</a>
<b>With Tolerance:</b>	91,005,332.47	USD	<b>Percent:</b>	(62.88%)	

**Budget Exceptions**

<b>Exception Errors:</b>	0	<b>Exception Warnings:</b>	0	Budget Exceptions
--------------------------	---	----------------------------	---	-------------------

javascript:submitAction\_win0(document.win0,'KK\_INQ\_BDT\_WRK\_AMT10\$popup\$0');

Local intranet

# LSU Health Care Services Division

## PeopleSoft 8.8

### Reviewing Budget Activities

Click on Drill to Ledger or Drill to Budget Journal  
Example: Drill to Ledger

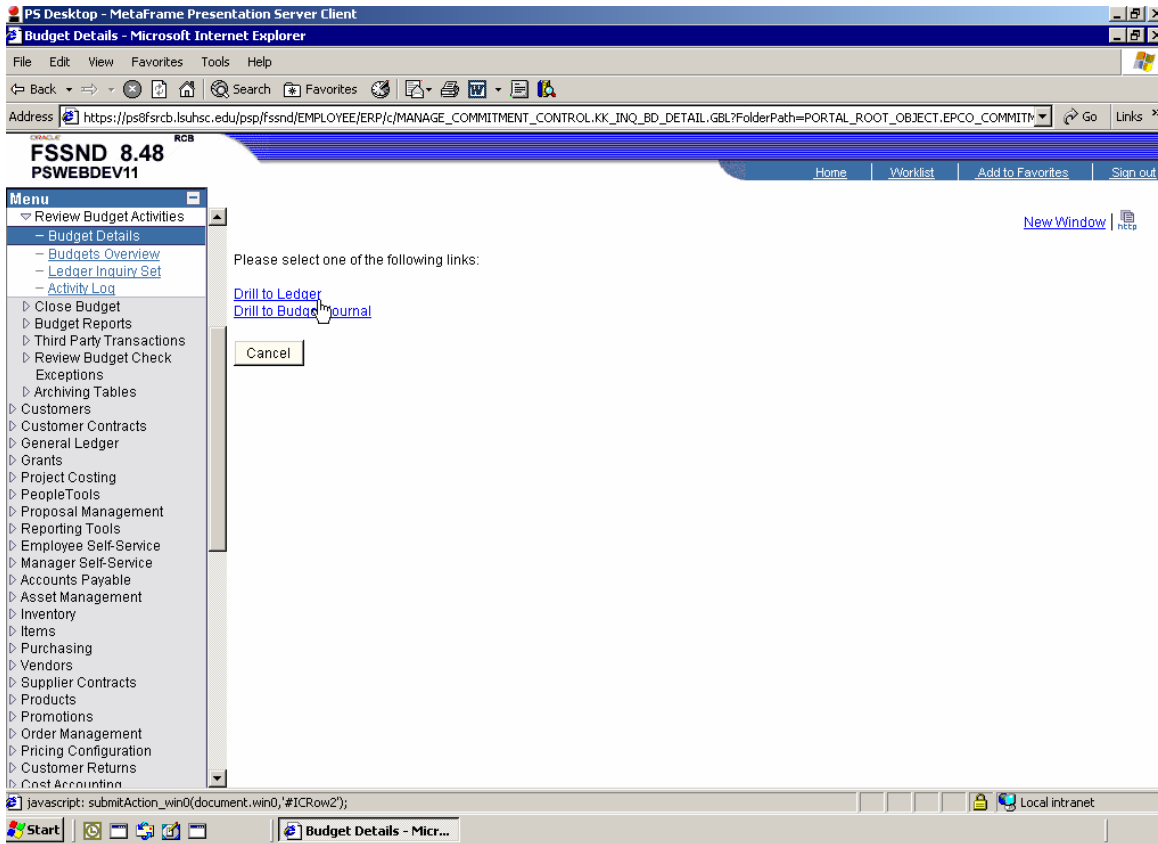

# LSU Health Care Services Division

## PeopleSoft 8.8

### Reviewing Budget Activities

Click on Show all Columns icon

The main content area is titled "Ledger" and displays the following information:

Business Unit: EKLMC Ledger: APPROP\_BD

The "Budget Chartfields" table is shown with the following columns: Account, Fund, Department, Program, Class, and Budget Period. The table contains three rows of data:

Account	Fund	Department	Program	Class	Budget Period
500000	111	2000000	00000	61010	FY_2008
500000	111	2000000	00000	61010	FY_2008
500000	111	2000000	00000	61010	FY_2008

An "OK" button is visible below the table. The browser's status bar at the bottom shows the URL `javascript:submitAction_win0(document.win0, KK_DRL_LDGR_DVW$htab$0);` and the text "Local intranet".

# LSU Health Care Services Division

## PeopleSoft 8.8

### Reviewing Budget Activities

View all columns

**FSSND 8.48**  
PSWEBDEV11

Business Unit: EKLMC Ledger: APPROP\_BD

Account	Fund	Department	Program	Class	Budget Period
500000	111	2000000	00000	61010	FY_2008
500000	111	2000000	00000	61010	FY_2008
500000	111	2000000	00000	61010	FY_2008

OK

# LSU Health Care Services Division

## PeopleSoft 8.8

### Reviewing Budget Activities

Click on Amounts tab to show budgeted amounts

Account	Fund	Department	Program	Class	Budget Period
500000	111	2000000	00000	61010	FY_2008
500000	111	2000000	00000	61010	FY_2008
500000	111	2000000	00000	61010	FY_2008

# LSU Health Care Services Division

## PeopleSoft 8.8

### Reviewing Budget Activities

View Budgeted amounts  
Click OK to return to Budget Details

**FSSND 8.48**  
PSWEBDEV11

Business Unit: EKLMC Ledger: APPROP\_BD

Account	Base Amount	Transaction Amount	Last Update DateTime	Process Instance
500000	144729109.00 USD	144729109.00 USD		7117
500000	USD	0.00 USD		7117
500000	USD	0.00 USD		7117

OK

# LSU Health Care Services Division

## PeopleSoft 8.8

### Reviewing Budget Activities

Click Return to Search

# LSU Health Care Services Division

## PeopleSoft 8.8

### Reviewing Budget Activities

Modify search for ORG Budgets

Field	Value
Business Unit	EKLMC
Ledger Group	ORG
Account	begins with 500001
Department	begins with 2018710
Operating Unit	begins with
Product	begins with
Fund Code	begins with 111
Class Field	begins with
Program Code	begins with
Affiliate	begins with
Fund Affiliate	begins with
PC Business Unit	begins with
Project	begins with
Activity	begins with
Source Type	begins with

# LSU Health Care Services Division PeopleSoft 8.8 Reviewing Budget Activities

Click Search

PS Desktop - MetaFrame Presentation Server Client

Budget Details - Microsoft Internet Explorer

Address [https://ps8fsrcb.lsuhscc.edu/psp/fssnd/EMPLOYEE/ERP/c/MANAGE\\_COMMITMENT\\_CONTROL\\_KK\\_INQ\\_BD\\_DETAIL.GBL?FolderPath=PORTAL\\_ROOT\\_OBJECT.EPCO\\_COMMITM...](https://ps8fsrcb.lsuhscc.edu/psp/fssnd/EMPLOYEE/ERP/c/MANAGE_COMMITMENT_CONTROL_KK_INQ_BD_DETAIL.GBL?FolderPath=PORTAL_ROOT_OBJECT.EPCO_COMMITM...)

**FSSND 8.48**  
PSWEBDEV11

Home | Worklist | Add to Favorites | Sign out

**Menu**

- Chain
- LSU Processes
- Accounts Receivable
- Billing
- Commitment Control
  - Define Control Budgets
  - Define Budget Security
  - Budget Journals
  - Post Control Budget Journals
  - Review Budget Activities
    - Budget Details**
    - Budgets Overview
    - Ledger Inquiry Set
    - Activity Log
- Close Budget
- Budget Reports
- Third Party Transactions
- Review Budget Check
- Exceptions
- Archiving Tables
- Customers
- Customer Contracts
- General Ledger
- Grants
- Project Costing
- PeopleTools
- Proposal Management
- Reporting Tools
- Employee Self-Service
- Manager Self-Service
- Accounts Payable
- Asset Management

**Business Unit:** [EKLMC]

**Ledger Group:** [ORG]

**Account:** [begins with 500001]

**Department:** [begins with 2018710]

**Operating Unit:** [begins with ]

**Product:** [begins with ]

**Fund Code:** [begins with 111]

**Class Field:** [begins with ]

**Program Code:** [begins with ]

**Affiliate:** [begins with ]

**Fund Affiliate:** [begins with ]

**PC Business Unit:** [begins with ]

**Project:** [begins with ]

**Activity:** [begins with ]

**Source Type:** [begins with ]

**Budget Period:** [begins with FY\_2008]

**Statistics Code:** [begins with ]

Search Clear Basic Search Save Search Criteria

Local intranet

# LSU Health Care Services Division

## PeopleSoft 8.8

### Reviewing Budget Activities

Click on results to view details

**FSSND 8.48**  
**PSWEBDEV11**

Home | Worklist | Add to Favorites | Sign out

**Menu**

- Set Up - Maintenance/Supply
- Chain
- LSU Processes
- Accounts Receivable
- Billing
- Commitment Control
  - Define Control Budgets
  - Define Budget Security
  - Budget Journals
  - Post Control Budget Journals
  - Review Budget Activities
    - Budget Details**
    - Budgets Overview
    - Ledger Inquiry Set
    - Activity Log
- Close Budget
- Budget Reports
- Third Party Transactions
- Review Budget Check
  - Exceptions
- Archiving Tables
- Customers
- Customer Contracts
- General Ledger
- Grants
- Project Costing
- PeopleTools
- Proposal Management
- Reporting Tools
- Employee Self-Service
- Manager Self-Service
- Accounts Payable
- Asset Management

**Product:** | begins with |

**Fund Code:** | begins with |

**Class Field:** | begins with |

**Program Code:** | begins with |

**Affiliate:** | begins with |

**Fund Affiliate:** | begins with |

**PC Business Unit:** | begins with |

**Project:** | begins with |

**Activity:** | begins with |

**Source Type:** | begins with |

**Budget Period:** | begins with |

**Statistics Code:** | begins with |

[Basic Search](#)

**Search Results**

View All First 1 of 1

Business Ledger Unit	Account Group	Department	Operating Unit	Product	Fund Code	Class Field	Program Code	Affiliate	Fund Affiliate	PC Business Unit	Project	Activity	Source Type	Budget Period	Statist Code
EKLMC	ORG	500001	2018710	(blank)	(blank)	111	61010	95001	(blank)	(blank)	(blank)	(blank)	(blank)	FY_2008	(blank)

Local intranet

# LSU Health Care Services Division

## PeopleSoft 8.8

### Reviewing Budget Activities

Click on icon to view Budget Details

**FSSND 8.48 PSWEBDEV11**

Home | Worklist | Add to Favorites | Sign out

**Commitment Control Budget Details**

Business Unit	Ledger Group	Account	Fund Code	Department	Program Code	Class Field	Budget Period
EKLMC	ORG	500001	111	2018710	95001	61010	FY_2008

**Ledger Amounts**

<b>Budget:</b>	0.00	USD	<a href="#">Attributes</a>	<a href="#">Display Chart</a>	<a href="#">i</a>
<b>Expense:</b>	75,660.01	USD	<a href="#">Parent / Children</a>	<b>Max Rows</b>	100
<b>Encumbrance:</b>	0.00	USD	<a href="#">Associated Budgets</a>		
<b>Pre-Encumbrance:</b>	0.00	USD			
<b>Associate Revenue:</b>	0.00	USD			

**Available Budget**

<b>Without Tolerance:</b>	-75,660.01	USD	<b>Percent:</b>	(0%)	<a href="#">Forecasts</a>
<b>With Tolerance:</b>	-75,660.01	USD	<b>Percent:</b>	(0%)	

**Budget Exceptions**

<b>Exception Errors:</b>	0	<b>Exception Warnings:</b>	0	<b>Budget Exceptions</b>	
--------------------------	---	----------------------------	---	--------------------------	--

javascript:submitAction\_win0(document.win0,'KK\_INQ\_BDT\_WRK\_AMT10\$popup\$0');

Local intranet

# LSU Health Care Services Division

## PeopleSoft 8.8

### Reviewing Budget Activities

Click on Drill to Ledger

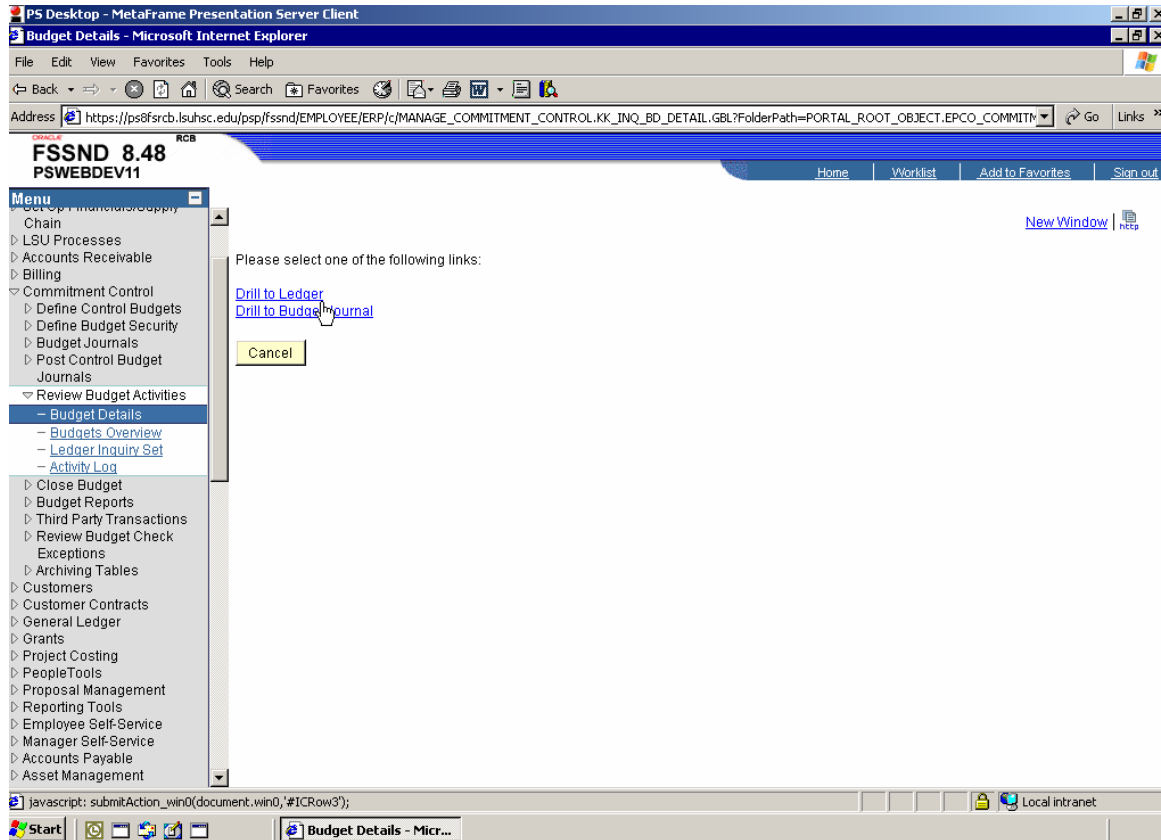

# LSU Health Care Services Division

## PeopleSoft 8.8

### Reviewing Budget Activities

Click on icon to view all columns

Business Unit: EKLMLC Ledger: ORG\_BD

Table: Budget Chartfields

Account	Fund	Department	Program	Class	Budget Period
500001	111	2018710	95001	61010	FY_2008
500001	111	2018710	95001	61010	FY_2008

An "OK" button is located below the table. The browser's status bar shows a JavaScript error: `javascript:submitAction_win0(document.win0, 'KK_DRL_LDGR_DWW$htab$0');` and the taskbar shows the "Budget Details - Micr..." window.

# LSU Health Care Services Division

## PeopleSoft 8.8

### Reviewing Budget Activities

Click OK

The page header displays "FSSND 8.48 PSWEBDEV11". The left navigation menu includes "Review Budget Activities" > "Budget Details". The main content area is titled "Ledger" and shows the following data:

Business Unit: EKLMC Ledger: ORG\_BD

Account	Fund	Department	Program	Class	Budget Period	Base Amount	Transaction Amount	Last Update DateTime	Process Instance
500001	111	2018710	95001	61010	FY_2008	USD	0.00 USD		7117
500001	111	2018710	95001	61010	FY_2008	USD	0.00 USD		7117

An "OK" button is located below the table. The bottom of the screen shows the Windows taskbar with the Start button and the active window "Budget Details - Micr..."

# LSU Health Care Services Division

## PeopleSoft 8.8

### Reviewing Budget Activities

Click on Amounts to view Budgeted Amounts

**FSSND 8.48**  
**PSWEBDEV11**

Business Unit: EKLMC Ledger: ORG\_BD

Account	Fund	Department	Program	Class	Budget Period
500001	111	2018710	95001	61010	FY_2008
500001	111	2018710	95001	61010	FY_2008

OK

# LSU Health Care Services Division

## PeopleSoft 8.8

### Reviewing Budget Activities

Click OK to return to Budget Details Panel

Business Unit: EKLMC Ledger: ORG\_BD

Account	Base Amount	Transaction Amount	Last Update DateTime	Process Instance
500001	USD	0.00 USD		7117
500001	USD	0.00 USD		7117

A yellow "OK" button is highlighted with a mouse cursor. The bottom of the browser window shows the Windows taskbar with the Start button and the active window "Budget Details - Micr...".

# LSU Health Care Services Division

## PeopleSoft 8.8

### Reviewing Budget Activities

PS Desktop - MetaFrame Presentation Server Client  
 Budget Details - Microsoft Internet Explorer

Address: https://ps8fsrcb.lsuhscc.edu/psp/fssnd/EMPLOYEE/ERP/c/MANAGE\_COMMITMENT\_CONTROL\_KK\_INQ\_BD\_DETAIL.GBL?FolderPath=PORTAL\_ROOT\_OBJECT.EPCO\_COMMITV

**FSSND 8.48**  
**PSWEBDEV11**

Home | Worklist | Add to Favorites | Sign out

New Window | Customize Page | Help

**Menu**

- Account Management/Supply Chain
- LSU Processes
- Accounts Receivable
- Billing
- Commitment Control
  - Define Control Budgets
  - Define Budget Security
  - Budget Journals
  - Post Control Budget Journals
  - Review Budget Activities
    - Budget Details**
    - Budgets Overview
    - Ledger Inquiry Set
    - Activity Log
  - Close Budget
  - Budget Reports
  - Third Party Transactions
  - Review Budget Check
    - Exceptions
  - Archiving Tables
  - Customers
    - Customer Contracts
  - General Ledger
  - Grants
  - Project Costing
  - PeopleTools
  - Proposal Management
  - Reporting Tools
  - Employee Self-Service
  - Manager Self-Service
  - Accounts Payable
  - Asset Management

**Commitment Control Budget Details**

Business Unit	Ledger Group	Account	Fund Code	Department	Program Code	Class Field	Budget Period
EKLMC	ORG	500001	111	2018710	95001	61010	FY_2008

**Ledger Amounts**

<b>Budget:</b>	0.00	USD	<a href="#">Attributes</a>	<a href="#">Display Chart</a>	<a href="#">i</a>
<b>Expense:</b>	75,660.01	USD	<a href="#">Parent / Children</a>	<b>Max Rows</b>	100
<b>Encumbrance:</b>	0.00	USD	Associated Budgets		
<b>Pre-Encumbrance:</b>	0.00	USD			
<b>Associate Revenue:</b>	0.00	USD			

**Available Budget**

<b>Without Tolerance:</b>	-75,660.01	USD	<b>Percent:</b>	(0%)	<a href="#">Forecasts</a>
<b>With Tolerance:</b>	-75,660.01	USD	<b>Percent:</b>	(0%)	

**Budget Exceptions**

<b>Exception Errors:</b>	0	<b>Exception Warnings:</b>	0	Budget Exceptions
--------------------------	---	----------------------------	---	-------------------

javascript:submitAction\_win0(document.win0,'KK\_INQ\_BDT\_WRK\_AMT10\$popup\$1');

Local intranet

Start | Budget Details - Micr...